



MERIDIAN BEHAVIORAL HEALTHCARE
ANNUAL REPORT
TO OUR COMMUNITIES

2020

*The Resilience Edition:
Onward, Upward,
Together*





THE ONLY PLACE **SUCCESS**
COMES BEFORE WORK
IS IN THE DICTIONARY

CONTENTS

Executive Summary	1
Meridian's Leadership	2-3
Message from the CEO	4-5
Summary of Services	6-11
Financial Standing	12-13
Workplace of Choice	14
Our Staff	15
Thank You Donors	16-21
Program Highlights	22-28
Healthcare Heroes	29

EXECUTIVE SUMMARY

OUR MISSION AND VISION

OUR VALUES

Collaboration, Efficiency & Effectiveness, Initiative, Innovation & Growth, Integrity, and Accountability.

OUR MISSION

To promote the health, recovery, and well-being of those affected by mental illnesses and substance use disorders through prevention, coordinated treatment, and supportive services.

OUR VISION

Hope, recovery, and wellness are within everyone's reach.

OUR COMMUNITY IMPACT

Meridian **INCREASED** access to treatment during the pandemic.

NO Meridian employees were **FURLOUGHED** or **LAID-OFF** during the pandemic; Meridian hired additional staff to meet increased demand.

Leadership shifted and revamped **ACCESS, SERVICE DELIVERY**, and **SAFETY PROTOCOLS** rapidly, in order to keep clients and staff safe, while continuing to provide essential healthcare.

Meridian saw **23,322** clients in treatment, resulting in **>694K** service visits.

9,608 clients participated in **31,047** Telehealth visits.

Meridian **ACUTE CARE SERVICES** increased **8%** over last year.

Meridian surpassed **\$50,000,000** in **REVENUE** for the first time in our history.

EXECUTIVE TEAM

RESILIENCE IS
EMBRACING
CHANGE
EVEN WHEN IT'S
CHALLENGING



ALAN PAULIN
LCSW
SENIOR VP/CLINICAL
& COMMUNITY
SERVICE



JOHN CORNELSON
MBA
SENIOR VP/CHIEF
FINANCIAL OFFICER

JOY RIDDLE
MA, CFRE
SENIOR VP/CHIEF
DEVELOPMENT
OFFICER



DON SAVOIE
PRESIDENT/
CHIEF EXECUTIVE
OFFICER



RICHARD ANDERSON
MHS, CAP
SENIOR VP/CHIEF
CLINICAL OFFICER

KIM ABBOTT
MPA, MA, PHR, PHD
SENIOR VP/CHIEF
HUMAN RESOURCES
OFFICER



LAUREN COHN
EXECUTIVE VP/CHIEF
OPERATING OFFICER



BOARD OF DIRECTORS

LEADING WITH
INTENT

**DEBORAH
GORDON**

CHAIR
UNION

**NATASHA
ALLEN**

DIXIE

**KINDALL
CRUMMEY**

AT-LARGE
BAKER

**PATRICIA
KNIGHT**

GILCHRIST

**BOB
MILNER**

BRADFORD

**BECKY
SHARPE**

LAFAYETTE

**SUSAN
SUMMERS**

VICE- CHAIR
COLUMBIA

**DENISE
BENNETT**

ALACHUA

**JEFF
FELLER**

AT-LARGE
ALACHUA

**STEPHANIE
MCCLENDON**

SUWANNEE

**ANGELA
PATE**

AT-LARGE
ALACHUA

**SINOMA
BROWN**

EMERITUS

**CHRISTINA
NIETO SEIFERT**

SECRETARY
COLUMBIA

**JASON
CASON**

LEVY

**JODI
IRVING**

ALACHUA

**PAUL
METTS**

ALACHUA

**IRMA
PHILLIPS-
MAXWELL**
ALACHUA

**ROSLYN
SLATER
'94-'20**

EMERITUS

A MESSAGE OF RESILIENCE



As we begin this new decade with a focus toward hope, recovery, and wellness, we do so in the midst of a global pandemic that continues to influence each and every one of us in ways we could not have imagined possible. All the growth, innovation, and resilience that Meridian has strived to build over its history is being challenged to meet the exponential demands for care we have seen this past year. I am proud to state that Meridian and the selfless dedication of our staff have met and continue to meet the needs our communities.

Through the height of the pandemic, community shutdown, rising infection rates and personal risk of illness, the team of people that are Meridian continued to provide essential healthcare services to our communities. Their selfless commitment and dedication have given me a new understanding and gratitude for what it means to care for others during a critical time of need. The staff of Meridian are truly **Healthcare Heroes!**

While we continue to be faced with this unprecedented challenge, we must remain focused to meet the demands of today while also focusing on future needs and how to be best prepared to meet them for our families, friends, and neighbors.

This past year has certainly been one of significant disruption; however, it has also inspired change and innovation in how we provide critical healthcare services to our community. No more should rural communities lack behavioral health services due to transportation or access. Nor should the norm for access to assessment and treatment be two to four weeks! Access to care can and must be immediate and accessible 24x7 for all who seek Meridian's essential, transformative, and lifesaving treatments.

Through the reinvention of our Mobile Response Teams and our Access Center, Meridian is now available 24x7x365 for all levels of access and engagement for those seeking our help. Regardless of the level of care needed, Meridian's staff are now available at all times, for community-based crisis, Telehealth, walk-in evaluation, assessment, and treatment. We believe that being available with quality care and treatment is essential, and that this level of accessibility can and will save lives, as well as build on our goal for a healthier community.

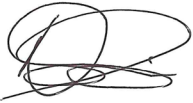

Don Savoie
CEO/President



Deborah Gordon
Board Chair

RESILIENT GROWTH IN THE FACE OF THE PANDEMIC

June 2020 - Began the elimination of the use of Benzodiazepines and stimulants for adults, in support of newer, safer, less addictive medication protocols in outpatient psychiatry (will be completed by January 2021)

June 2020 - Won two competitive bids for new Medication Assisted Treatment Clinics (Suwannee and Putnam Counties)

June 2020 - Developed new model of school-based service funding and access for the '20-'21 school year (Gilchrist and Baker Counties)

June 2020 - Alachua County Sheriff's Office / Meridian Co-Responder team added (more teams to come)

June 2020 - Meridian Care Connection - 24x7x365 walk-in access for non-acute care in Alachua County (currently expanding with Telehealth to serve all counties)

May 2020 - Expansion of Medication Assisted Treatment (MAT) methadone services to Levy County

May 2020 - Addition of \$150,000 Telehealth grant to serve those effected by COVID-19

April 2020 to present - Launched tablet program to provide those without connectivity a device and necessary data to sustain video Telehealth visits

May 2020 - Created free virtual community resources, "Supporting Our Children During a Global Pandemic," webinar series, to support the community

February 2020 - Conversion of Inpatient Detox Unit to a licensed Addictions Receiving Facility

March 16th - March 31st - Scaled up Telehealth services from 30 per day to over 400 per day in a two week period

July 2019 to present - Added additional care line to serve clients discharged from the CSU and further reduce recidivism of clients in crisis through follow up care at client's location within seven days by clinician and coordination with peer specialists or care coordinators

October 2019 - Addition of Respite to Recovery Center for children

SERVICE REACH

Meridian continues on a path of growth in terms of service reach and clients served. Meridian experienced exponential growth of 500% in Telehealth service delivery and an 18% increase in clients served beyond Meridian's core service area.

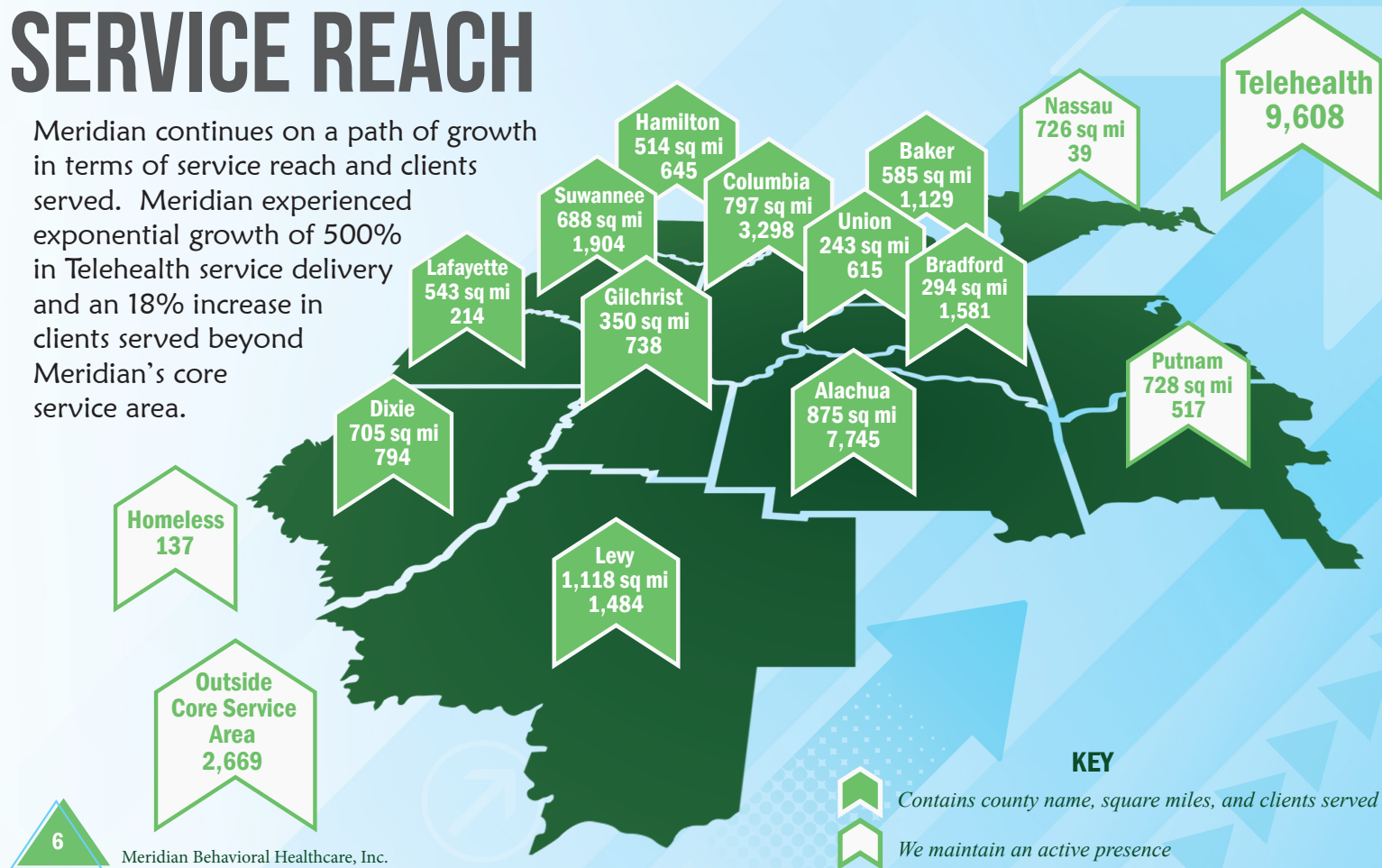

CLIENTS SERVED

On March 16, 2020, the initial shutdown date, Meridian was 4.5% above the number of clients served for the same period in the prior year. Meridian continued to serve clients through Telehealth, in-person at our facilities, and at the client's location throughout the shutdown serving virtually the same number of clients from the previous year for the full fiscal year as of June 30, 2020.

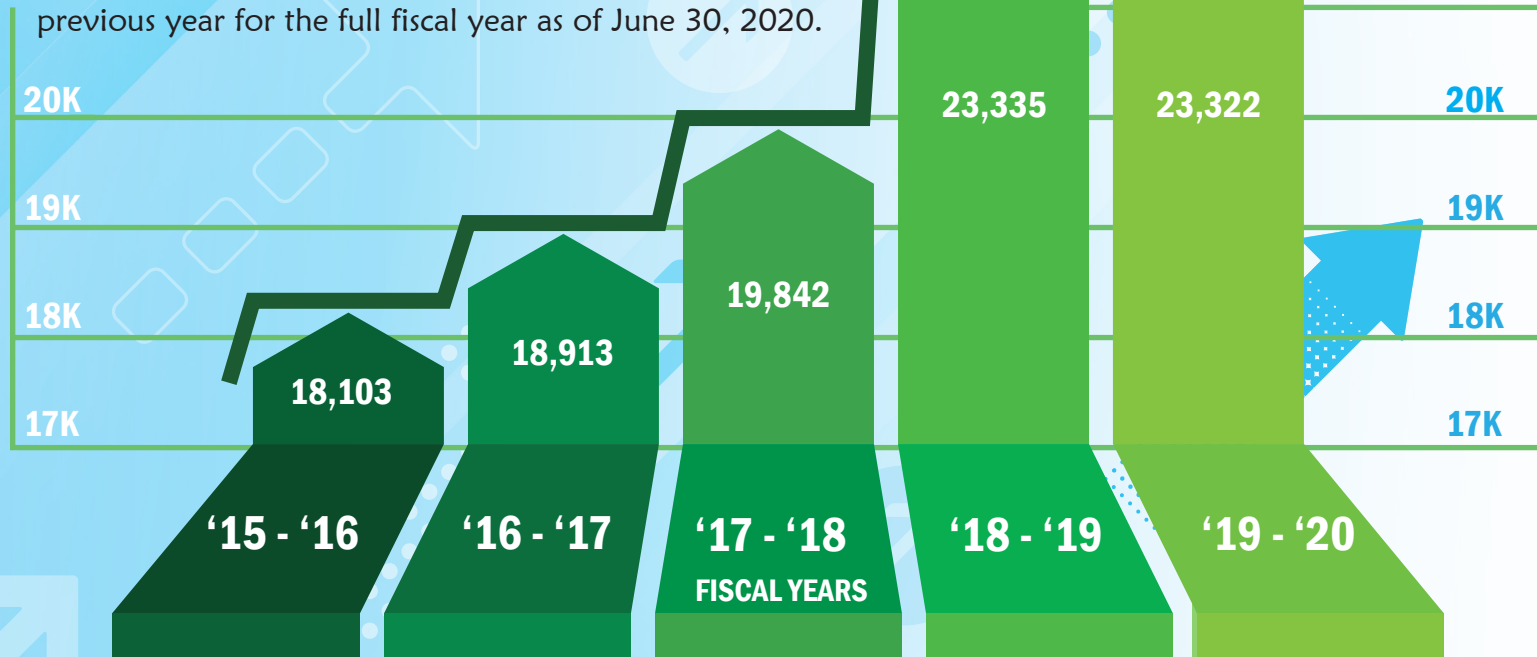

CLIENT DEMOGRAPHICS

With the assistance of our partners, we continue to serve as North Central Florida's safety net behavioral healthcare provider.

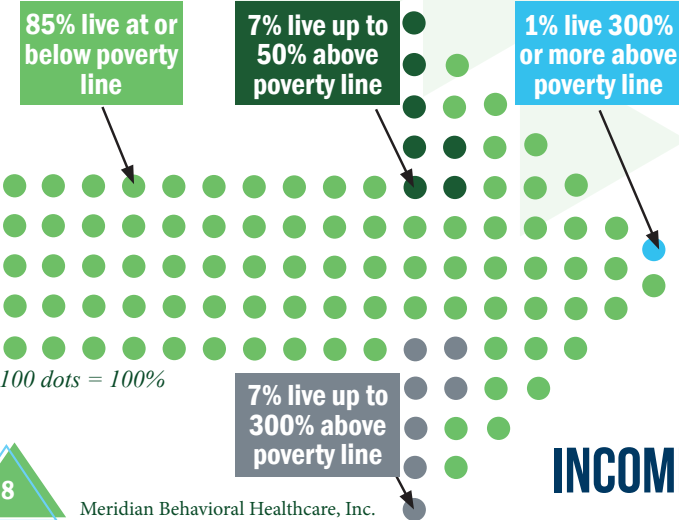

INCOME

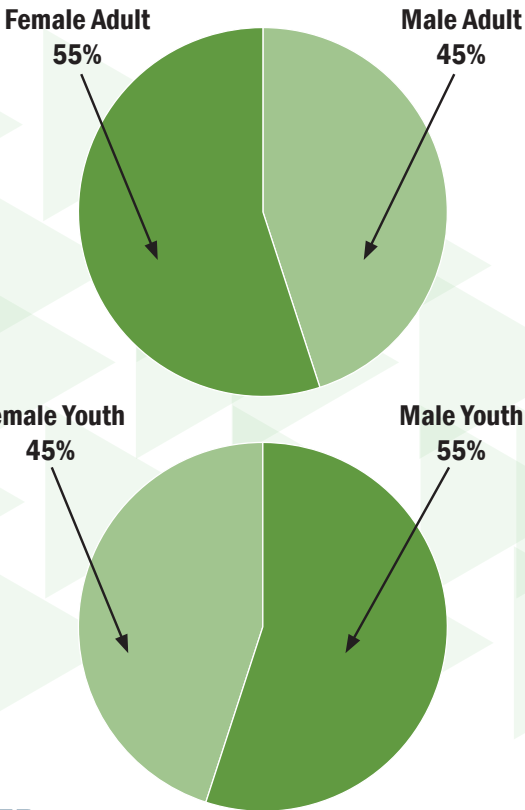

GENDER

RACE

White/
Caucasian
55%

Unspecified
25%

Black/African
American
17%

Hispanic
3%

Asian
.36%

Native
American/
Alaska Native
.27%

Pacific
Islander
.07%

AGE

0-17 years
26%

18-39 years
40%

40-64 years
30%

>=65 years
4%

DIAGNOSES TREATED

ADULTS

CHILDREN

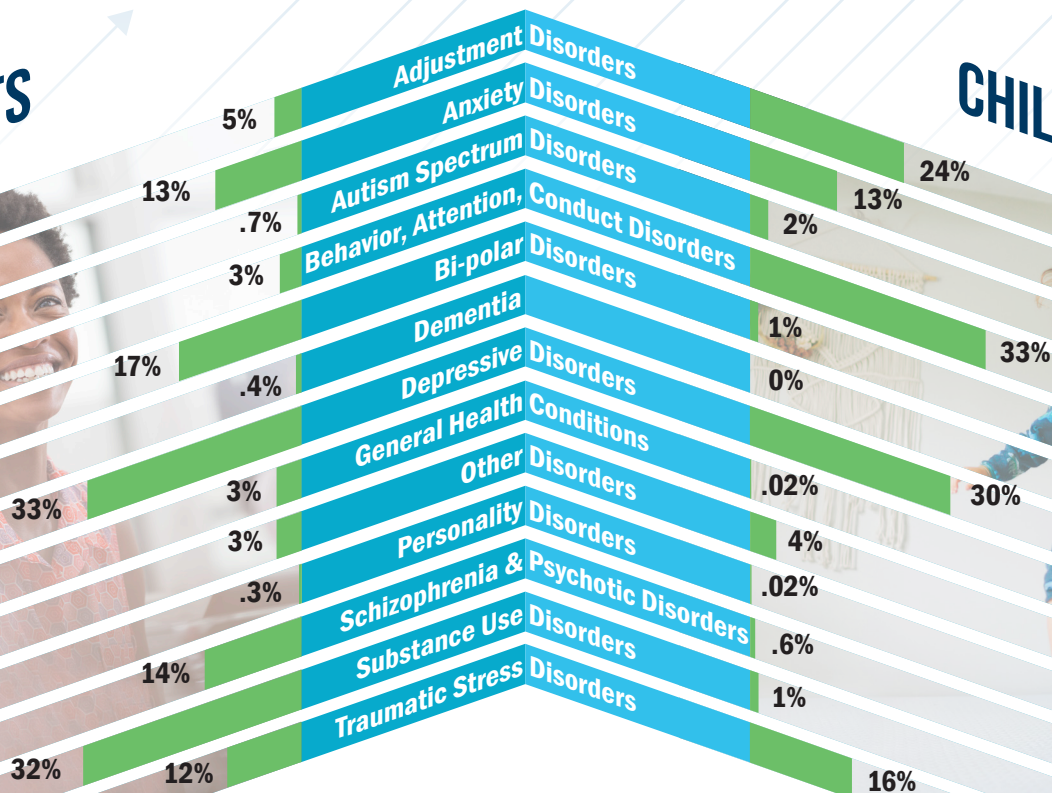

SERVICES PROVIDED

Services provided increased by 11% over last year

COUNSELING/THERAPY
125,177

OUTPATIENT TOTAL = 431,274

MEDICATION
ASSISTED
TREATMENT
116,253

ACUTE CARE TOTAL = 201,617

ADULT CRISIS
STABILIZATION
95,753

PSYCHIATRIC
SERVICES
68,224

RESIDENTIAL TREATMENT TOTAL = 17,748

BRIDGE HOUSE
10,755

CHILD CRISIS
STABILIZATION
50,656

CCAT*
27,436

CASE
MANAGEMENT
25,846

SUPPORTED HOUSING TOTAL = 11,960

FORENSIC
24,490

PSYCHOSOCIAL
REHAB
18,617

FAMILY SERVICES
13,145

INTENSIVE
OUTPATIENT
4,509

CARE
COORDINATION
4,384

PRIMARY CARE
3,193

THE LODGE
5,021

TRANSITIONS
GROUP HOME
4,613

ADDICTIONS
RECEIVING
FACILITY
26,899

MIST*
3,918

EMERGENCY
SCREENING
23,245

RECOVERY
3,075

MOBILE
RESPONSE
TEAMS
5,064

JOYCE HOUSE
2,326

SOCIAL SUPPORTIVE SERVICES

HOMELESS
RECOVERY
12,515

SUPPORTIVE SERVICES FOR
VETERAN FAMILIES
275 Families

*MIST = Mother & Intensive Support Treatment

*CCAT = Children's Community Action Team

NOTE: numbers represent units of service provided

COMMUNITY INVESTMENT

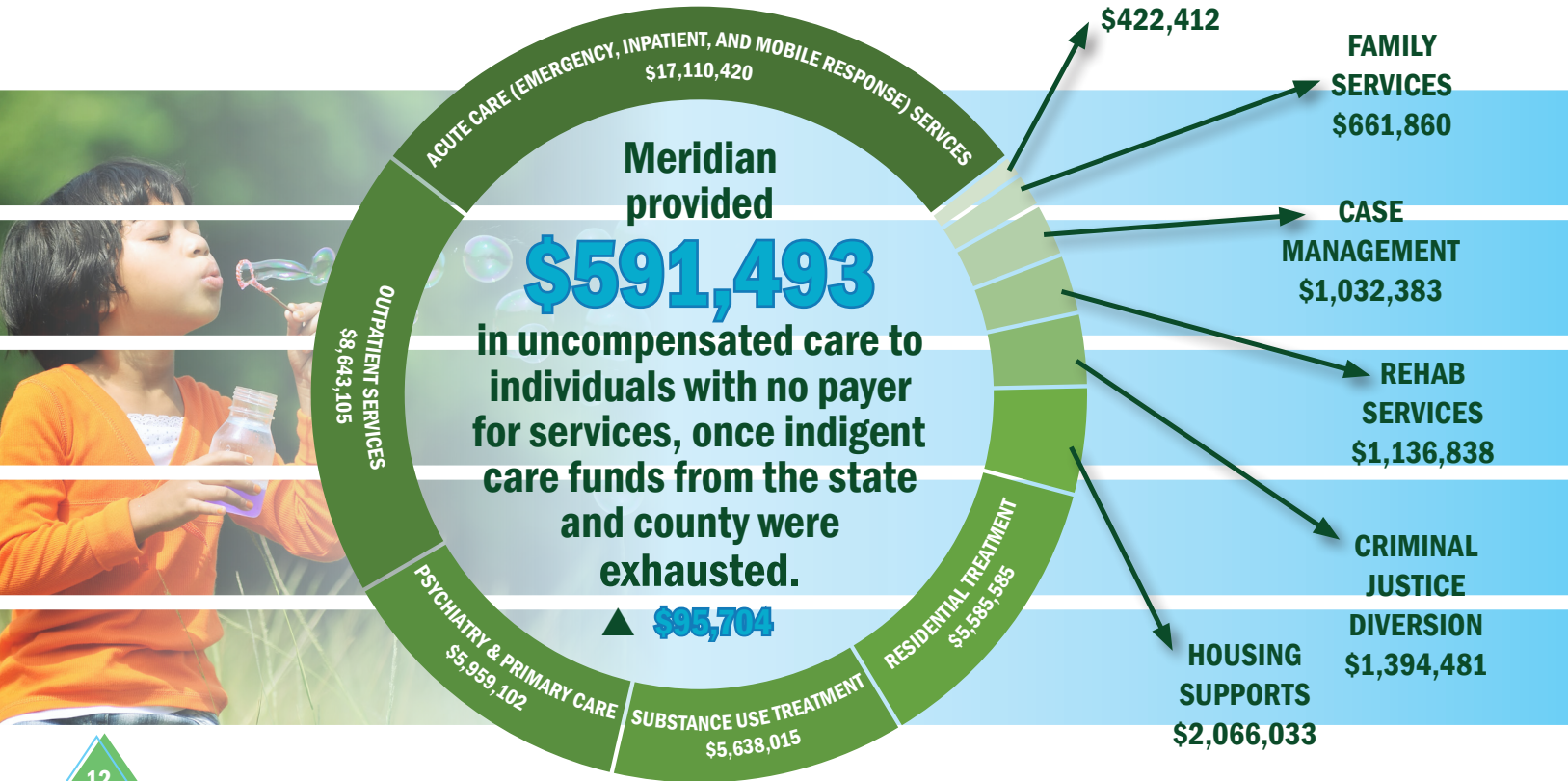

ORGANIZATIONAL HEALTH

FINANCIAL SUMMARY

REVENUE

\$52.82M

▲ \$6.13M

EXPENDITURES

\$51.43M

▲ \$5.28M

ASSETS

\$28.59M

▲ \$5.91M

LIABILITIES

\$14.92M

▲ \$4.59M

NET ASSETS

\$13.67M

▲ \$1.32M

▲ denotes increase over last fiscal year

WORKPLACE OF CHOICE



PERKS

Cell phone plan discounts, travel and entertainment discount programs, pet insurance, and more!



TIME-OFF

Generous PTO accrual for vacation, sick leave, and holidays.



WELLNESS

Participation in the Vitality wellness program can significantly reduce the cost of your healthcare insurance and offers valuable incentives to stay healthy.



GROWTH

Opportunities for growth and career advancement. Tuition reimbursement, Public Service Loan Forgiveness, and Free Clinical Supervision.



COMPENSATION

Competitive salaries and 403(b) retirement savings with company match.



HEALTHCARE

Several health insurance plan options available including tax sheltered health savings account. Vision, dental, retirement, life insurance, and AD&D also available.

"I love working for Meridian because I love assisting the clients with the resources that Meridian provides. Because, I too, have received assistance from Meridian for mental health and substance use. The quality of care that Meridian provides is just outstanding."

"We have fantastic managers who have put together a team that is the best I've ever worked with in my career."

"I enjoy watching how clients can make changes to improve their life or situation. It is a good feeling to see them flourish from a crisis situation to a balanced and healthy lifestyle."

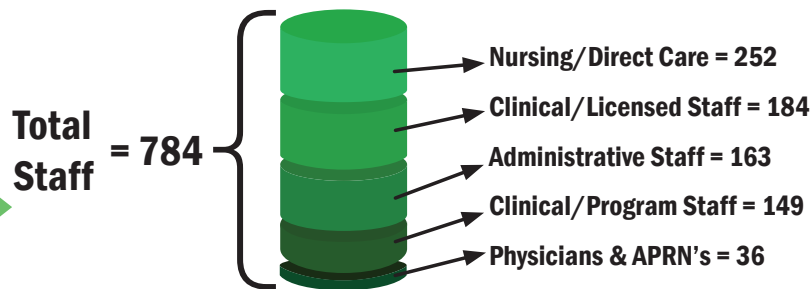

OUR STAFF

**By
Location**

Alachua = 501
Baker = 18
Bradford = 23
Columbia = 183
Dixie = 3
Gilchrist = 20
Hamilton = 2
Levy = 19
Suwannee = 13
Union = 2

*Write your
reason here!*

I SUPPORT MERIDIAN BECAUSE
no one has to struggle
alone.



I SUPPORT MERIDIAN BECAUSE
We GRATEFULLY Care !!



I SUPPORT MERIDIAN BECAUSE
Everyone's mental
health is a priority.



I SUPPORT MERIDIAN BECAUSE
of the Community + Compassion.

I SUPPORT MERIDIAN BECAUSE
OF The Wonderful Staff
and Many Services Provided

THANK YOU TO OUR DONORS!

The following is a compilation of donors who made gifts during the 2019-2020 fiscal year.

\$10,000 & Above

Kenneth & Denise Bennett
The Gildard Bennett
...Charitable Fund

\$5,000 to \$9,999

Anonymous

\$3,000 to \$4,999

Anonymous

Richard & Sharon Jones
Dr. Maggie M. Labarta
Quinn Family Charitable
...Foundation
University of Florida
...Campaign for Charities
WellFlorida Council - Jeff
...Feller
Judy Williams
Willis Towers Watson - Eric
...Parker

\$1,000 to \$2,999

Anonymous

Dr. John H. Abernethy, III
Dick and Patricia Berne
B'Nai Israel Community
...Day School

CAMPUS USA Credit Union

CDS Family & Behavioral
...Health Services, Inc.
Datis
Rick Davis
Charles and Marrienne
...DeBolt
Dex Imaging - Sam Guess
Florida Food Service - Joel
...Islam
Florida Insurance Trust
Gainesville Regional Utilities
Genoa Healthcare
Rafael Labarta
LifeStream an affiliate of
...Progress Health System
Palms Medical Group
David and Rosa Rountree
Salter Feiber, P.A.
Don & Karen Savoie
Shey Charitable
...Foundation Inc.
Karen Sprague
State Attorney Office
...Eighth Judicial Circuit
Dr. Tonia L. Werner
Women's Group of North
...Florida

\$500 to \$999

Anonymous
Accent Aesthetics*
Agent: Jason Thompson
...State Farm
Allen Enterprises of
...Gainesville, Inc.
BBVA Compass Bank
Bearded Entertainment*
Wanda Bergman
Dr. Gabriel & Nancy Bitton
Thomas & Regina Bussing
Campbell Spellicy
...Engineering
Carrabba's Italian Grill*
Joshua Carson
Coldwell Banker MM
...Parish Realtors
Community Foundation of
...North Central Florida
John M. Corneilson
Footstone Photography *
Melissa Fort
Theresa Gallion
Diane & Michael Hogan
Tracey Hollen
Barry & Elaine Jacobson
Margarita S. Labarta
Larry J. Overton &

...Associates, Inc.
Vincent Lipford*
Lowry Financial
Marketing Mud
Frank McKoy
MidiCi The Neapolitan
...Pizza Company
Teresa Mullin
Dana O'Keefe
Parisleaf
Eric & Nicholle Parker
Alan & Shannon Paulin
Stephen Pennypacker &
...Teresa Drake
Dr. Stephen & Anita Pittman
Joy Riddle & Rudy Stankowitz
Kevin & Ann Shortelle
Linda Skalsky
Dr. Marvin & Sonya Slott
Brenda A. Stewart
Russell E. Welker, Jr.

\$100 to \$499

Anonymous
Kim B. Abbott
Deborah Adams
AG Klaus Jewelers*
Charles & June Allen
Allstate Insurance

Aloft*

Amazon Smile Program
American Solutions for
Business*
Richard & Gloria Anderson
Logan Anglin
Mariana Armstrong
Peter Attwood
David & Carol Auerbach
Jill Baird
Christine M. Baker
Edward G. Bender
Barbara E. Berry
Best Western Gateway
...Grand*
Diane Blakeslee
Jennifer V. R. Blue
Derral L. Bomar
Makenzie R. Boyer
Kathi L. Bracewell
Leslie Bram
Doreen Brinkley
Glenn R. Brooks
Charmaine Brooks
Jody Brown
Reda Buchanan
Ilene Silverman-Budd
Andrea Burling
Matthew J. Butler

Christine Cauffield

Stacy L. Camiel
Vickie & Stuart Carver
Franklin & Lillian Cason
Marina Cecchini
Tiffany Centers
Romona Chance
Angela L. Choate
Jessica Clayton
Cloud 9 Spa*
Shane & Lauren Cohn
Susan L. Coleman
Leah Vail Compton
Deborah Conner
Kristen J. Copenhaver
Josey S. Corbett
Elizabeth A. Corr
Keytionada L. Covington
Terri and Cliff Crawford
Angela Crawford
Dance Alive National Ballet*
Sadie Darnell
Roger Davis
Tammy Davis
DeConna Ice Cream*
Pamela D. Demers
Sharonda E. Dixon
Double Tree*
John Downing

eda consultants, Inc.
Embers Wood Grill*
Lynda Evans
Cherie Fine
First Federal Bank
Derek A. Folds
Forest Meadows Funeral
...Homes*
Dr. Sarah Frazier
Gainesville Recovery
...Resources*
Qurandus Gaines
Gainesville Chamber of
...Commerce
Gainesville Wine and Spirit
...Events*
Lee Gilcco
Eric & Yvette Godet
Harvey Goldstein
Rhonda L. Golden
Valeria Gorden
William and Dr. Wendy
...Graham
Gray Construction
Samuel & Katherine Guess
Casey Hahn
Roxane Harcourt
Tammy Harris
Headlines Hair and Nail
...Salon*
Raheem L. Herbert
Julie E. Jones-Herrington
High Springs Brewing
...Company
Katherine N. Holland
Laura Holley
Robert Hutchinson

Ben Hutson
Jim & Cathy Ipser
Jeffrey Islam
Betty D. Jackson
David Johnson
Michele Adams-Johnson
Katherine Jordan
Nancy Jordan
Ronald D. Mathis, Jr
Linda Kallman
Larry & Suzanne Katz
Irene Kellner
Rhonda Kerth
Barbara Kerxton
Flora Kirkland
Martin & Jackie Knabel
Danielle Koger
Nick Koutrelakos
Allison Law
Lead Fitness*
Marcia Lee
Kimberly Lester
Vonceil Levine
Benjamin Lok
Joyce Luther
Chris Machen
Malgorzata*
Maple Street Biscuit
...Company*
Maria I. Martin
Jake Martin
Irma Maxwell
Kathy McAllister
Christy Mcbee
Stephanie McClendon
Mental Health Risk
...Retention Group, Inc.

Shane Messer
Paul & Stephanie Metts
Belinda Meyn
Chris & Tanya Mickler
Tim & Sara Mihlfeld
Beth Mills
Bob Milner
Corinthia Mims
Laci Minter
Paul M. Mitchell
Elizabeth A. Morgante
Michaela Morris
Dr. Joseph Munson
Shawntavious S. Murphy
Marie E. Myrick
Negley Associates
William Nettleton
Sandra Olinger
Misty Olive
Orangetheory Fitness*
Johanne Padilla
Chad Paris
Megan Parker
Sharon Parker
Remedios Patalinghug
Olivia D. Peek
Rose Pena
Kimberly Petersen
Judith Phillis
PHOS Creative
Anna Prizzia
JoAnne Pumariega
Purvis Gray & Compamy
Jeff Quigley
Stanley A. Rakofsky & Shirley
...Haberman
Melissa Redon

Zahra Rejaee
Rembert Family Foundation
Tonya K. Rezmey
Robert & Leslie Roseman
Beth Rosenblat
Tom & Mary Rossov
David M. Rountree
Carey F. Ryan
Don & Karen Savoie
Kirsten Schreiter
Scott & April Schroeder
Shelley Schulz
Joan Scully
Seifert Law Firm, P.A.
Sharplenz Photobooth*
Luke Singer
Phil Slater
Alesha Smith
Rod & Deidra Smith
Frederick D. Smith
Carl Smith
Richard Smith
Kendra I. Southward
Kevin & Whitney Spellicy
Tricia A. Stallings
Joan Stevens
Arthur Stockwell
Kimberly S. Stratton
Beth Strength
Suda's Fit Foot*
Gordon & Dr. Susan
...Summers
Sun State Federal Credit
...Union
Susie A. Switzer
The Bagel Bakery*
Joseph Thornton

Marilyn Tubb
Leroy & Claudia Tuck
Lonna L. Turner
Twelve Oaks Recovery Center
Clint Tyrrell
Melisa & Dax Urrutia
United Way of Suwannee
...Valley
Jacqueline T. Vanterpool
Ms. Victoria Vaughn
VistaPharm, Inc.
Michelle Wagley
Helen Warren
Latasha Warren
Dewey & Mary Weaver
Stuart Wegener
Freddie Wehbe
Brooke Williamson
Patricia Williams
Terry Wilson
Kenetta M. Sutton- Wilson
David J. Wilcox Jr
Thomas J. Yanick
Elizabeth A. Young
William & Carole Zegel
Ron Zimmet

\$99 & under

Anonymous
Jessica Action
Cat Adams
Newton Agrawal
Carolyn Alcantara
Melissa Alexander

Josh Allen
Dr. Amalia Alvarez
Stephen D. Ames
Pastor Karl Anderson
Erin L. Andres
Brittany Arami
Michelle Archer
Christi Arrington
Lizann Atkin
Phil Ault
Brandy Bagby
Ashanti B. Baker
Morgan Baker
Avery Balentine
Bruce Balentine
Patricia Banks
Shannon Barbato
Carol Barco
Re Baretela
Amy Barry
Cheryl A. Barry
Ashley & Lindsey Bartlett
Yesenia Batista
Jessie Bauer
Beth Bayer
Alexandra Beach
Bead All About It*
Tara Beauchamp
Sarah Beck
Angie Beckham
Earl Beegle
Dawn Behan
Chad Belger
Charles Bell

CONTINUED THANKS!

Tammy Bellamy
Rolando & Brenda Benavidez
Sassaley Y. Bennett
Alison Kennedy-Benson
Lourdes Berlanga
Carmen Bermudez
Shonta Bertzyk
Nicholas Besser
Jason Bingham
Rebecca Black
Mary S. Blackie
Kathleen Blair
Roy N. Blinder
Alberta R. Blocker
Linda Bloom
Suzanne Boetger
Steven & Kathleen Bogolea
Regina Bohm
Amanda Bondie
Novena Bowie
Gerald Bown
Victoria A. Boykin
Wendy Bozeman
Laura Bradley
Ms. Genae K. Brady
Richard Bray
Sheena Brewer
Brenda Brickel

Soren Brockdorf
Lenny & Marcia Brod
Waioli Brooks
Kenneth Brown
Karen M. Brown
Alecia L. Brown
Carla F. Brown
Dawn R. Brown
Gerald Brown
Melinda Brown
Rodney D. Brumby
Mollie Bryen
Rhonda Bullock
Maureen M. Burdick
Lisa Burke
Burton D. Burt
Carmen Bush
Susan Bussart
Cindee A. Caldwell
Shira Callahan
Lawrence Callaway
Marie Camille
Myia M. Campbell
Hunter Cannon
Ali Canton
Anna Cappelli
Brandon Caraway
Pamela Carlisle

LaVeta Carroll
Jayne Carroll
Grady E. Carthon
Vidya Cassidy
Meredith Cataland
Jose L. Cevallos
Nadine Chadwick
Sally Chappell
Michelle Chastain
Christopher Cherry
Manette Cheshareck
Cindy Cheshire
Louie Cheshire
Michelle E. Chester
Nancye Childers
Amber Clark
Sara Clark
Catherine Coe
Stuart & Charna Cohn
Albneisha Coker
Twila Colia
Kelly Colley
Doris Collins
Nancy C. Collins
Adrianne Cology
Theresa Coman
Sowande Commissiong
Terrence Commons
Theresa Conman
Megan Conroy
Laurie Constable
Michael Cook

Jamie Cooke
Alexis Cooper
Andrea M. Cooper
Zorria Corbitt
Kristian Corcoran
Sonia Cornell
Kelly Cotton
Heather L. Cox
Lawton Cox
Amanda O. Craig
Jasmine R. Crenshaw
Evelyn Cruz
Vanessa Cumber
Vanessa Lu A. Cumber
Melissa Cummings
Jill Cunningham
Samantha L. Curry
Shereka Curtis
Don Dahlgren
Kerri Dahlgren
Maya Daley
James P. Daly
Annie Darley
Brandi N. Davis
Carol Davis
Joshua Davis
Kim Delaney
Chris Denham
Genora L. Dennis
Marie Dennis
Denise Deppen
Sara Desmartin

Elisabeth Diamond
Pam Diaz
John & Mayra Dickerson
Meagan Dickey
Jeanne Dingman
Riley Dingman
Holly Dixon
Jennifer Dixon
Jenna Doering
Kylie N. Doherty
Virginia Dolder
Sarah M. Dooley
Laurie Doose
Danette M. Dorsey
Elaine Dotten
Jonathan Dougherty
Rocky Draud
Leslie Dugger
Dawn Dugle
Deborah Dupree
Corinna Dyl
Morris Eaddy
Joyce A. Earnest
Vivian Eastwood
Heidi Eck
Joanne Edde
Angela Edwards
Antoine Edwards
Markina K. Edwards
Vicki Ehlers
Stacha Eichelberger
Susan Eichner

Karyn Elliott
Walker Emrick
Michael & Stephanie
...Esposito
Jonnathan Estrada
Tameka Evans
Mike Falgiani
Rachel Farmer
Mariah Farrell
Cynthia Fassoulas
Matthew Fischer
Travis Fletcher
Sandy Flory
Bonnita Flynn
Allison Folds
Doug Folkerth
Leslie Folkerth
Auburny Folston
Shelby Fonley
Osvaldo Font
Tracy Foote
Elysia Foran
Elesia Ford
Heather Ford
Debra S. Kinman-Ford
Paula Ford
Melissa Forgione
Nicole M. Foster
Audrey Fowler
Mary Fox
Ashley A. Franklin
Jay Fratello

Antwon Frazier
Alexis Freeman
Carolyn Freeman
Meghan Froman
Frontstream
Melissa Fults
Bob Gailey
Kenney L. Gaines
Ana Gainey
David Gaisser
Laura Gaisser
Mary M. Galbraith
Kosha N. Gamble
Elizabeth Gannon
Leo Gannon
Rachelle Garcia
Amanda R. Garges
Barbara Garlisi
Bill Garner
Brandy L. Garner
Tanaka Gates
Jennifer Gavrilko
Deborah Gaw
Ahmad D. George
Mona Gil de Gibaja

Vernice L. Gibbons
Joanne Gibson
Brittany L. Seales-Gilbert
Alyssa Gingras
Christine Gingras
Michael Gipe
Vincent Gocek
Dedrie L. Godbolt
Erica Goldstein
Kelsey Gordon
Kate Gould
Jack Grahling
John Gray
Christy Green
Ausheria Green
Valerie N. Green
Amy Greene
Stacey Greger
Beth Groff
Sonya R. Guest
Mary Guinsler
Irene Hagan
Lakedra Nakia R. Hall
Cathy Hambidge
Danielle Hamel

Beverly Hamrick
Heather Handy
Jody Hankinson
Jasmine M. Hannah
Amy Hannell
Jim Harkness
Heather Ann Harmer
Neelie Harmon
Anna Harper
Jennifer Harris
Sheila Harris
Erica Hartge
Amanda Harvey
Elizabeth Harvey
Kelly Harvey
Connie M. Hawkins
Patricia Hays
Mary B. Head
Carter Henderson
Julie Henderson
Nancy Hendrickson
Chad Henley
Nancy Henry
Emily Henson
Joshua Hernandez

Lisa Hernandez
Melissa Higginbotham
Jazmen Hill
Stephanie Hill
Marilyn Hinds
Alysa Hines
Cindy Hinton
Michael & Diane Hogan
Sean Hogan
Harriet Hogsette
Latoya M. Holcy
Michael Homan
Lauren B. Honeycutt
Hotel Indigo*
Lori Hughes
James J. Hughes
Carole Humphrey
Norma Hunte
Kimberly N. Hunter
Pretina L. Hutchinson
Jeff & Angela Hyatt
Paul Iannucci
Ilene's Gator Store*
Buddy Irby
Megan Irelan

Roshika L. Irving
Bonny Ivey
Dorothy D. Jackson
Jamie Jackson
Latonia Jackson
Rebekah B. Jackson
Tonia James
Ashley Johnson
Brianna C. Johnson
Christy Johnson
Elena Johnson
G. Chip Johnson
Larry Johnson
Nishauntae Johnson
Sarah Johnson
Tori Johnstone
Amy Jonasson
Erik Jonasson
Amy Jones
Jammie Jones
Carla Jones
Pamela P. Jones
Lisa Kanarek*
Naomi Kane
Margaret P. Kaus

Russ Kaye
Patricia Kearney
Amar Kelkar
Alice Kelly
Susan M. Kennedy
Timothy Ketterson
Amanda King
Bethany A. King
Lisa Kingsbury
Thomas Kipp
Brittany Kisamore
Kristin Birdsey Klapp
Christine M. Klingsten
Kerra Knight
Jessica Knipf
Susan Knudsen
Lori Kolb
Donna Kreienbrink
Clint Kreuenbr
David Kurman
Brandon Labonte
Melody LaFlam
Shane Lamb
Donna C. Land
Joey Lane

BOARD OF ASSOCIATES

This advancement advisory group advocates for mental health, and helps to secure resources for Meridian's mission.

▶ Denise Bennett ▶ Steve Datkuliak
▶ Sam Guess ▶ Cathy Ipser ▶ Jim Ipser
▶ Joel Islam ▶ Kevin Marshall
▶ Chad Paris ▶ Eric Parker

WE CAN'T THANK YOU ENOUGH!

Leah R. Lanham
Amanda Larson
Linda Latour
Martin E. Laughlin
Kimberly J. Law
Mary Law
Richard Ledbetter
Carolyn Lee
Megan Lee
Tamica Lee
Abigail Leonard
Victoria Leppold
Michael Leslie
Dr. Maurice & Nicole Levy
Taneshia V. Lewis
Ashley B. Lightner
Rachelle Lilly
Christal Lindley
Kevin Lindley
Joe Lindner
Kurt Linebarger
Jennifer Lisa
Amber Lloyd
Sharon Longworth
Aleese Loughrey
Christina Loughrey
Tina Loughrey
Lamars A. Love
Stephanie Loven
Jenay C. Luckey
Michael & Judith Lukowski
Alexandra Lussier

Kimberly Luther
Jessica Lynch
Kesheba Lynch
David Lyons
Justin MacDonald
Amy Mainoua
Katherine Martinez-Malo
Tony Martinez-Malo
Brandye L. Manns
Marylou Marcotte
Alyson Martin
Angie Adams-Martin
Brian Martin
Mae Martin
Ariel A. Roldan-Martinez
Fabiana Marty
Kathleen Mason
Konstantin Matchev
Anne Mathews
James Mathis
Jovante A. Mattox
Sara Maxwell
Neta Maynard
Doug Mays
Donna McAndrews
Frank Mccann
Nancy McCarroll
Kristen McCaskill
Letitia D. McCrary
Caitlin McDermott
Judy A. McDonald
James M. McGeer Jr

Judy McGee
Dawn McKinley
Whitney D. McNair
Jennifer M. McNamara
Ronald D. McQuinn
Mandy Memolo
Marilyn Mesh
Laurie Michaelson
Valerie Miller
Tracy Mills
Linsey Mizic
Kathryn Mladinich
Mavis Mobley
Francois Modave
Michael Modeski
Dawn Monaghan
Erica Maldonado-Monroy
Ashley Moore
Jennifer Moore
Julie Moore
Jessica Moran
Jazmine Moreno
Michele Moreno
Hallie Morgan
Dena M. Moring
Kady Morris
Cassandra Y. Morrison
Stephanie Mosieur
Tara Mozell
Mark Muething
Donna Munhall
Julia B. Murchison

Andrew Murphy
Beth Murphy
Steven Murphy
Jennifer Nalli
Lauren R. Naranjo
Eric Neiberger
Mary Neiberger
Ashley Nelson
Heather Nelson
William A. Newsome
Damian Niolet
Katlyn Nolan
Michael Nolin
Abby Novak
Michael Ogburn
Ade-Kunle B. Ojelade
Rosemarie Oliveros
Zachary O'Neill
Robin Onufrock
Beverly Orozco
Tatiana Orozco
Ivonne Ortiz
Orlando Ortiz
Kris & Virginia Pagenkopf
Carrie Palmeter
Kristina Panagiotopoulos
Kati Paul
Elizabeth A. Peck
Juan Pena
Carson Pennypacker
Carolyn A. Percell
Francisca Perdomo

Courtney Perez
Danielle Perez
Blake E. Pfeifer
Heather Pfeiffer
Sebrenah Phillips
Patti Phillips
Martyna L. Phoulom
Amanda Pick
Angela Pickett
Pamela Pittman
Joselyn Pittman
Huston Plato
Tina Harkness-poirier
Michael Pollard
Mary Ponder
Stephen Poucher
Maureen Powell
Kathy Powers
Lavanya Prakasam
Andrea Price
Daniel Price
Jennifer Price
Shanay L. Pritchett
Shakayla J. Proctor
Amy K. Prodan
Lourdes Ptschelinzew
Amanda Pudlo
Milagros S. Pyron
Stacy Queen
Alexia L. Queen
Jessica M. Queirolo
Audrey Rada

Edward Rada
Julie Rada
Jena Rae
Adriana Ramos
Chandra Ramos
Latifa S. Ranganadan
Janet Ray
Victoria Real
Kirston Redman
Anastasia Reeves
Loretta Register
Albano Reis
Jaime Reyes
Karen Reynolds
Joyce Rhoton
Amy M. Richards
Suzanne Richardson
Heather Riggs
Kalisha D. Riley
Henri & Johanna Van Rinsvelt
Chris Riopel
Candy L. Ritch
Lea Ritch
Maria Ritter
Karen E. Rivera
Patricia Roam
Caitlin Roberts
Fanita Roberts
Terri Robinson
Melissa Rodgers
Leslie Hacha-Rodriguez
Thomas Rogers

Krystal Rohrbach
Regina B. Romblad
Jonathan Sequeda-Rosario
Suzanne Rose
Leesa Ross
Ben Rosson
Danielle Rosson
Donna C. Ingersoll-Rowland
Mallory Rubek
Robert Ruggles
Victoria Ruise
Jennifer Sager
Jamie C. Saley
Vain Salon
Rochelle Salter
Shelley Salter
Terina Sandstrom
Denise L. Sanfilippo
Kayla Sanford
Samantha Sanz
LaNitra P. Sapp
Brye Sargent
Sarah Satterfield
Shannon Sawyer
Robert Schleich
Erin Schmidt
Carolyn D. Schulze
Brian Schwartz
Maureen Scian
Tamara Scott
Barbara Scotti
Regina Seals
Sue Seamon
Allison Seckel
Brian Seckel
Patricia O. Sekyere

Kate Seutter
Becky Sexton
Krista Shaw
Mizrahy Sherri
Amanda Sherrous
John Shewbuirt
Bethan Shipway
Wendy Shirah
Melody Sian
Monica C. Signer
Lakeisha Simmons
Olga Sinnreich
Kyleigh Siska
Jeanette Skelly
Carol Skinner
Alison Smith
Carson Smith
Charles Smith
Jason Smith
Joseph S. Smith
Justin Smith
Lawrence Smith
Stephanie Fire-Smith
Jessica Sobieski
Cecelia Sofia
Luis Soto
Jessica Speckman
Marjorie Speer
Erin Spiwak
Amanda Spurlin
Sophia Sterling
Bob and Connie Stern
Carla K. Stokes
Easter Stokes
Kristen E. Stone
Caron Stonebrook

Otto Strasburg
Susan M. Straub
Lisa I. Strickland
Don Stuve
Devin Suggs
Julia Sullivan
Tonya Sullivan
Kelly Summers
Alana Sumner
Lucy Sumners
Sunshine State Goods*
Misty Swanson
Cassie Sweet
Sweetwater Branch Inn*
Elsie L. Alex-tanner
Randy Tate
Billy D. Tatum
Christopher Taylor
Jamie Taylor
Sarah Temple
Amy Templeton
Angela A. Tenerelli
Cody Terrell
Sarah Terrell
Phillip & Annie Thomas
Vincett & Denise Thomas
Gregory Thomas
John Thomas
Kathy Thomas
Wendy Thomas
April Thompson
Jeanne Thompson
Tammy Thompson
Victoria Thompson
Terry Thorkildson
Nancy J. Thorlakson

Ricky Thornton
Melissa Tim
Angela Tingle
Suzanne Tonsberg
Tiffany A. Topping
Stacey Tosi
Patty Town
Ruth Trimmer
Christy Tucker
Dakotah Tucker
Dale Tucker
Jason Tucker
Sharon A. Turner
Marlene and Russell Tuttle
Naomi Ulysse
Ron Umpleby
John Varela
Patricia Vernon
Deanna Voll
Ronnie Wagley
Kristine Waikins
Kathleen K. Waite
Amanda C. Walker
Cynthia M. Walko
Bethany Wallace
Blaine Walsack
Eddy Wanthana
Sasha Wanthana
Sonja Ward
LaNitra P. Waters
Clovis Watson
Jennifer Watson
Scott Watson
Jennifer Weaver
Amy Weber
Jack Weber

Robert H. Wells
Lindsay Welsh
Ron Welte
Paul & Marihelen Wheeler
Donovan L. White
Pamela Whitehead
Caleb Whitfield
Marissa V. Whitter
Carissa Wickens
Edward Wickens
Jenny Widerman
Ebony Wilhelm
Bri Will
Amanda Williams
Leanne E. Williams
Mary Grace Williams
Passhayla Williams
Alex Wilson
Carol Wilson
Dawn Wilson
Marcy Wilson
Beverly Wise
Traci C. Wooden
Kimberly Workman
Carole Wright
Cida Wright
Rachel Wright
Heather Yonce
Jennifer Yount
Cynthia L. Yturriaga
Pamela Zarem
Debbie Zeak
Kayla Zobel

MASK MAKERS

At Meridian, we are fortunate to be a friendly and supportive community that extends beyond our walls to our supporters and partners. Numerous employees and community members came together to help protect our staff and clients by hand-making over 3,000 double layer, tightly woven cotton face masks when unprecedented demand couldn't keep up with available supply.



Kimberly Abbott
Mary Alford
Jana-Lee Bair
Heidi Barriger
Vickie Carver
Marti Corbette
Susan Eickhoff
Stephanie Esposito
Tina Harkness
Betty Jackson
LeeQuisha Johnson
Maggie Labarta
Judy McDonald
James Oliver

The Gainesville Mask Makers Group

Paul Metts
Stephanie Metts
Julia Murchinson
Joy Riddle
Donna Rowland
Denise Sanfilippo
Karen Savoie
Linda Skalsky
Ezra Stone
Susan Summer
Melisa Urritia
Leah Vail Compton
Pamela Whitehead
Rosemarie Bailey-Wright
Rose Cottage Quilting Group
Hardeetown Baptist Church
Daughters of the American Revolution



TABLETS & TELEHEALTH

As a long-term strategy to increase access to care through technology, Meridian Behavioral Healthcare had already been using Telehealth for over five years. Ready for what was ahead and armed with significant experience, when the time came, Meridian was able to scale up to a 10x increase in a two week period to meet the influx of demand. By the end of the fiscal year, just under three months later, the increase was over 500%. Also, through a tablet program, Meridian provides qualified clients with a tablet and the data package needed to participate in Telehealth.

OVER
500%



"A year and a half ago, I was sexually assaulted. It impacted not only me, but my family unit as well. During the COVID-19 pandemic, I was able to receive treatment with Meridian using Telehealth. These sessions helped me immensely, especially when my boyfriend decided to end our long-term relationship. The moment it happened, I was able to video chat with my therapist instantaneously, and she helped me de-escalate the situation. Now I'm stabilized and can't thank Meridian enough."

- Rachael



The tablet program was made possible by the generosity of Meridian Board Member, Denise Bennett and her husband Kenneth Bennett. Here the Bennett's are pictured with a few of the tablets that they donated to help the community access services during the COVID-19 pandemic.

352-374-5600 | mbhci.org | 800-330-5615

CHILDREN & FAMILY SERVICES

Meridian has a variety of programs designed to meet the needs of your children.

Meridian offers the **Social Emotional Development (SED)** program services to children and early learning center staff in partnership with the Child Advocacy Center and Partnership for Strong Families. Using the strengths of each individual organization to enhance early childhood learning experiences, strengthen families, and improve outcomes for children ages 0-5, along with their siblings of any age.

SED Quicks Facts

- 0 children expelled/suspended due to classroom behaviors
- 100% of families linked to services
- 2,801 hours of program time spent with participants

"My daughter participated in the Parent Child Interaction Therapy (PCIT) program and is close to graduation. Because of this treatment, the expectations are now so clear for everyone and discipline has been much less exhausting. My daughter is behaving better and has been making really good choices. I know if an issue comes up, we will be okay because we have a plan in place and will keep going. My daughter is much happier now."

- Tracy

PROGRAMS DESIGNED FOR OUR KIDS
Learn more at mbhci.org

- Acute Care (Crisis Stabilization Unit)
- Community Action Teams
- Family Services (Family Intervention Services, Family Intensive Treatment Team)
- Mental Health First Aid
- Mother's Intensive Support Treatment
- Mobile Response Team
- Children's Outpatient
- Recovery Center (residential, respite)
- All Stars program
- Girls Circle™
- Guiding Good Choices



Our clinicians are using Telehealth to reach students who have chosen a virtual learning option. Maintaining mental health services at home, along with providing care at the schools and in our offices.

CHIEFLAND **MAT** CLINIC

Medication **A**ssisted **T**reatment



"The MAT program at Meridian changed my life. It has allowed me to be successful in my recovery, as of now I have been opioid and prescription free for over three years. I have my own home, steady income, and I've built a relationship with my kids. Recovery has helped me be a real mom, take care of myself, and enjoy life." - Sandy

Uses an evidenced-based practice that combines medications, such as methadone, buprenorphine, and vivitrol, either onsite or by prescription, and in conjunction with counseling.

Counseling is required and available on site and through Telehealth.

Funding is available to help those who need assistance for a substance use disorder diagnosis of opioid dependence, alcohol dependence, or both.

1,200 patients served in our MAT clinics.

Prior to opening in May 2020, patients from Gilchrist and Levy counties were traveling to Gainesville or Lake City for MAT services at Meridian. Opening the clinic in Chiefland provides access to care and MAT treatment in this under-served community.

Narcan, a medication that can reverse an overdose is provided, free of charge.

75 people in an overdose have been successfully reversed with Narcan (since program initiation).

2,094 Narcan kits distributed to the community this year.

MOBILE RESPONSE TEAMS (MRT)

**24/7 CRISIS
RESPONSE AT
YOUR LOCATION**

Mobile Response Teams are sponsored by Meridian Behavioral Healthcare, LSF Health Systems, and the State of Florida, Department of Children and Families.

**2018/2019*
323 Clients**

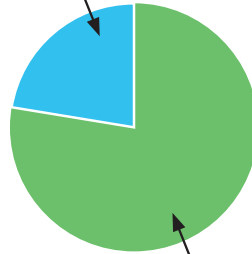

**2019/2020
1,110 Clients**

Clients served who are between
0 – 25 years of age



Clients served who are in crisis



Clients who are NOT admitted to
Crisis Stabilization Unit within
one month of MRT engagement



**As a new program, MRT operated for six months*

Robert, a father of six, escaped an abusive situation, leaving his abusive wife behind. His children were traumatized and scared when he called MRT for help and support. While working with MRT, they addressed the trauma from domestic violence and resulting behavioral concerns. Although Robert and his family moved out of the area, he didn't hesitate to turn to MRT when issues arose once again. Robert said he would not have wanted to work with any other team, and that they were his family's "angels." Through Meridian's support, Robert was able to regain the trust of his children and build a healthier and stronger family.

CO-RESPONDER TEAM LAUNCH

Meridian launched a new Co-Responder team in partnership with the Alachua County Sheriff's Office (ACSO). Meridian's first team was launched in 2018 in partnership with the Gainesville Police Department (GPD). Co-Responder teams pair a Crisis Intervention Trained officer with a master's level clinician that respond to calls in the community that involve a mental illness, mental health crisis, and/or calls involving emotionally charged situations. Data below represents GPD metrics for July 1, 2019 to June 30, 2020.

Calls for Service

763

Contacts

628

Diversions

Baker Act Diversions

72

Jail Diversions

70

(Contacts who could have been arrested or Baker Acted were diverted to outpatient services or voluntary inpatient treatment)

Special Population Totals

Homeless

19%

Veterans

7%

Diagnoses

Of the calls for service received,

51%

had a current mental health and/or substance use disorder diagnosis.

Most Commonly Seen Diagnoses

Depressive Disorders = 21%

Schizophrenia Disorders = 19%

Bipolar/
BP Affective Disorders = 16%

Trauma Disorders = 12%

Anxiety Disorders = 11%

The ACSO team operated only during the month of June for this fiscal year. ACSO outcomes are strong and we are excited to report a full year of the team's data to you in the next Annual Report.



352-374-5600 | mbhci.org | 800-330-5615

SUPPORTIVE SERVICES FOR VETERAN FAMILIES (SSVF)

Meridian is proud to serve those who served. In partnership with the Veterans Administration, our goal is to provide veterans and their families with rapid housing and support services when they are at-risk of homelessness.

Support Services:

- Job Training/Education
- Case Management
- Financial Management Classes
- Temporary Financial Assistance

275 Families Served



OVERALL MERIDIAN CLIENT SATISFACTION FOR ALL PROGRAMS

95%

Percentage of people who gave us a 4 or 5 (out of 5) when asked if we were **“helpful.”**

94%

Percentage of people who gave us a 4 or 5 (out of 5) when asked if they would **“recommend us”** to someone else.

HEALTHCARE HEROES

While many providers struggled to serve clients during the initial phase of the pandemic, the individuals that make up Meridian came together, stronger than ever, with commitment and unparalleled perseverance to ensure care during an unprecedented time. They bonded together to support each other and provide exceptional care while the day-to-day delivery model was rapidly changing. The commitment and compassion that Meridian is so well known for shined through to demonstrate to our communities that Meridian is critical, essential, and will never turn our backs on them. #MeridianByYourSide



Meridian Behavioral Healthcare,
Inc. is an affiliate of:

PROGRESS
HEALTH SYSTEM

Meridian is funded in great part by:



CARF accredited since 2003



Address

**ADMINISTRATION
1565 SW WILLISTON RD
GAINESVILLE, FL 32608**



Phone

**LOCAL: 352-374-5600
TOLL FREE: 800-330-5615**



e-Contact

**MBHCI.ORG
FEEDBACK@MBHCI.ORG
@MBHCI ON:**



**SCAN THE QR CODE FOR 100 VOICES OF MENTAL
HEALTH OR GO TO: MBHCI.ORG/100VOICES**